

Legends for hatch	
	Existing Brick wall masonry
	Existing RCC Structure
	Existing Wood+Glass partition
	Open Courtyard land area

- General Notes:
1. All dimensions on the drawings are in millimeter unless mentioned otherwise.
 2. All levels are marked from finished floor level unless mentioned otherwise.
 3. Dimensions on the drawings are not to be scaled; only stated dimensions are to be followed.
 4. All dimensions shall be verified on site prior to start of work, any discrepancy shall be brought to the notice of the consultant.
 5. None of structure elements are to be measured from this drawing.
 6. This drawing shall be read in conjunction with all relevant architectural, structural and services drawings. Any discrepancy noticed shall be brought to the attention of the consultants within 3 working days of receiving the drawings, prior to procurement of items or execution of work.

Rev	Date	Issued	Issued to	Issued for	Author
R4	19-05-25	SC/PR	GMDC		Tender
R3	22-02-25	SC/PR	GMDC		Tender
R2	01-03-24	SC/PR	GMDC		Tender
R1	27-09-23	SC/PR	GMDC		Tender
R0	11-07-23	SC/PR	GMDC		Tender

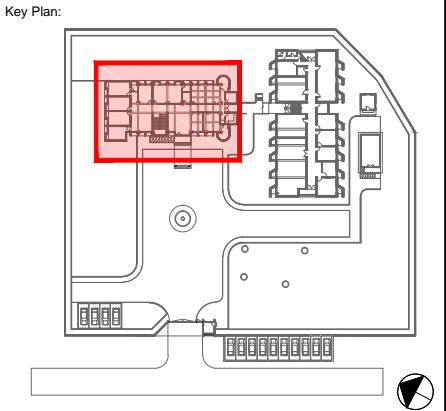

Project: **GMDC Township Development**

Drawing: **Existing Layout_Ground Floor Office Building**
Sheet 01 of 06

Drawing Code: **2310_ARC_TD_11_R4**

Print Size: **A3** Scale: **1:100**

File Title: **2310_ARC_TD_11_R4**

Project Code: MSA 2310	Project Type: ARC	Location: Ambaji
Print Date: 17-May-25	Drawn By: K Patel	Checked By: K Patel
		Approved By: M Shah

MAMTA SHAH & ASSOCIATES
Architects & Interior Designers
C-12, Chanakyapuri Society,
Chanakyapuri Char Rasta,
New Saha Road, Baroda
Ph. No. +91 365 2715267 / 2710967
mamta@msain.com / www.msain.com

Client: **Gujarat Mineral Development corporation**